

THE WATERFRONT BAR AND GRILL

LOTS 39-43, BLOCK 2, INLET OAKS SUBDIVISION NO. 3
LOCATED IN PART OF SECTIONS 15 AND 22, TOWN 2 NORTH,
RANGE 16 EAST, TOWN OF DELAVAN, WALWORTH COUNTY,
WISCONSIN

TOPOGRAPHICAL MAPPING OF EXISTING CONDITIONS

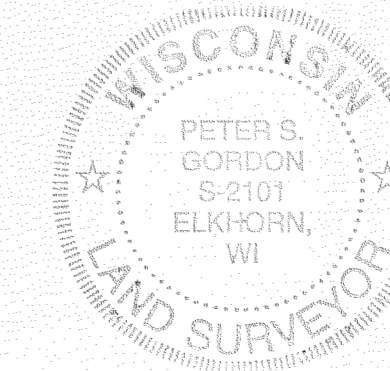
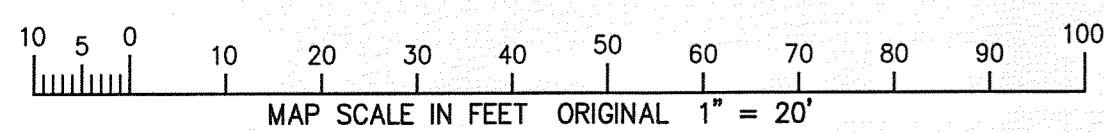
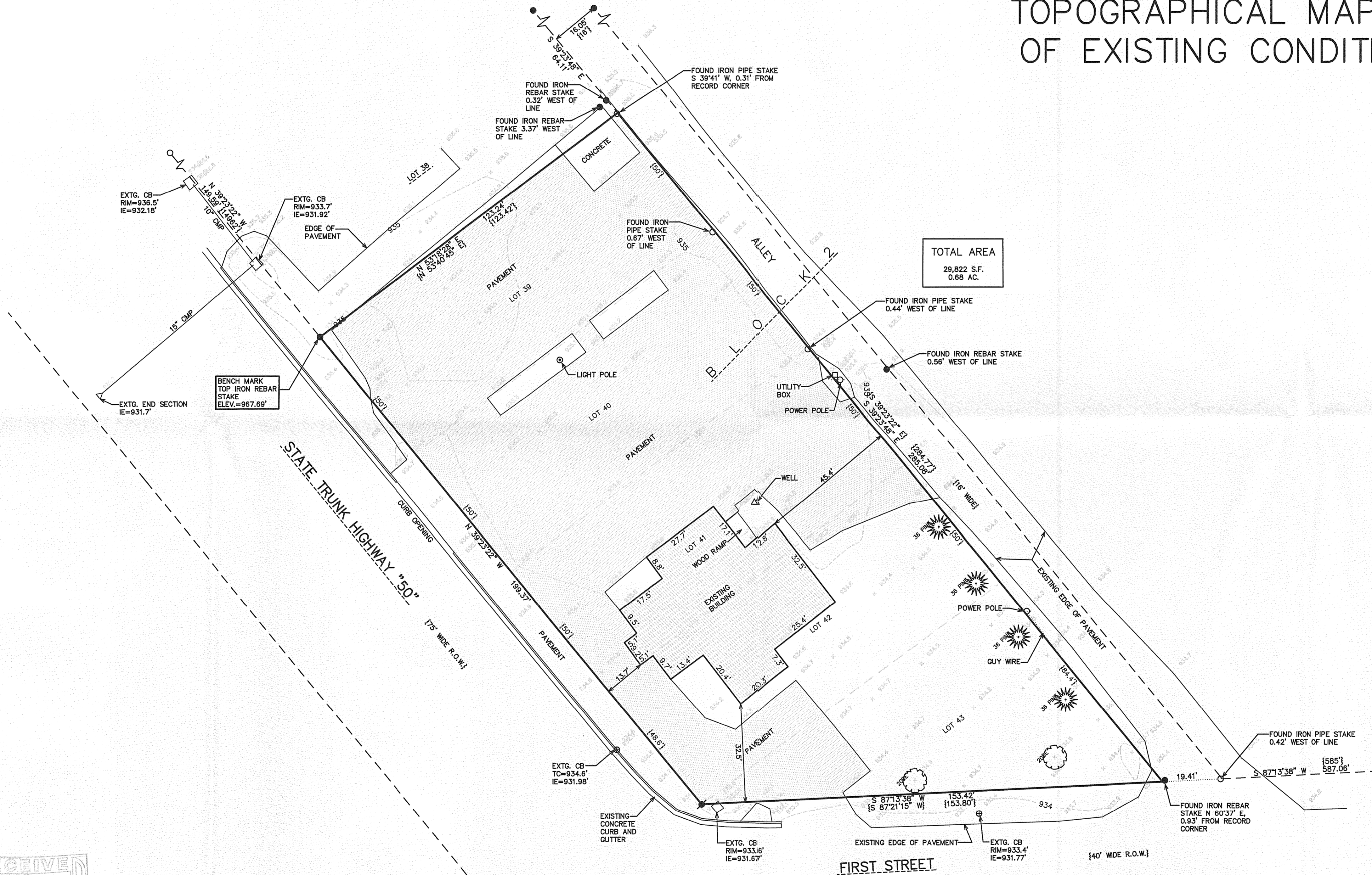

NOTE: COPIES OF THIS MAP TO WHICH THE FOLLOWING CERTIFICATE
WILL APPLY SHOW THE SURVEYOR'S ORIGINAL SEAL AND SIGNATURE
IN RED INK. COPIES BY ANY OTHER MEANS MAY HAVE ALTERATIONS
WHICH DO NOT REPRESENT THE SURVEYOR'S WORK PRODUCT.

I HEREBY CERTIFY THAT THE ABOVE DESCRIBED PROPERTY HAS BEEN
SURVEYED UNDER MY DIRECTION AND THAT THE ABOVE MAP IS A TRUE
REPRESENTATION THEREOF AND SHOWS THE SIZE AND LOCATION OF
THE PROPERTY AND ITS EXTERIOR BOUNDARIES. THIS SURVEY IS
MADE FOR THE USE OF THE PRESENT OWNERS OF THE PROPERTY, AND
ALSO THOSE WHO PURCHASE, MORTGAGE, OR GUARANTEE THE TITLE
THERETO WITHIN ONE YEAR FROM THE DATE HEREOF.

DATED: MARCH 22, 2007

PETER S. GORDON R.L.S. 2101

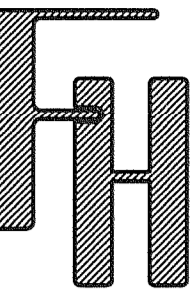

THE WATERFRONT
BAR AND GRILL

TOWN OF DELAVAN, WALWORTH COUNTY, WISCONSIN

WORK ORDERED BY -
PETER JERGENS
GENEVA BAY CONSTRUCTION
602 EAST MARKET STREET
ELKHORN, WI 53121

FARRIS, HANSEN & ASSOCIATES, INC.
ENGINEERING - ARCHITECTURE - SURVEYING
7 RIDGWAY COURT P.O. BOX 437
ELKHORN, WISCONSIN 53121
OFFICE: (262) 723-2098 FAX: (262) 723-5886

REVISIONS

PROJECT NO.
3410.07
DATE
03/22/2007
SHEET NO.
1 OF 1

216-4346